

MICROFILMED

30' STREET

E 51-36 E

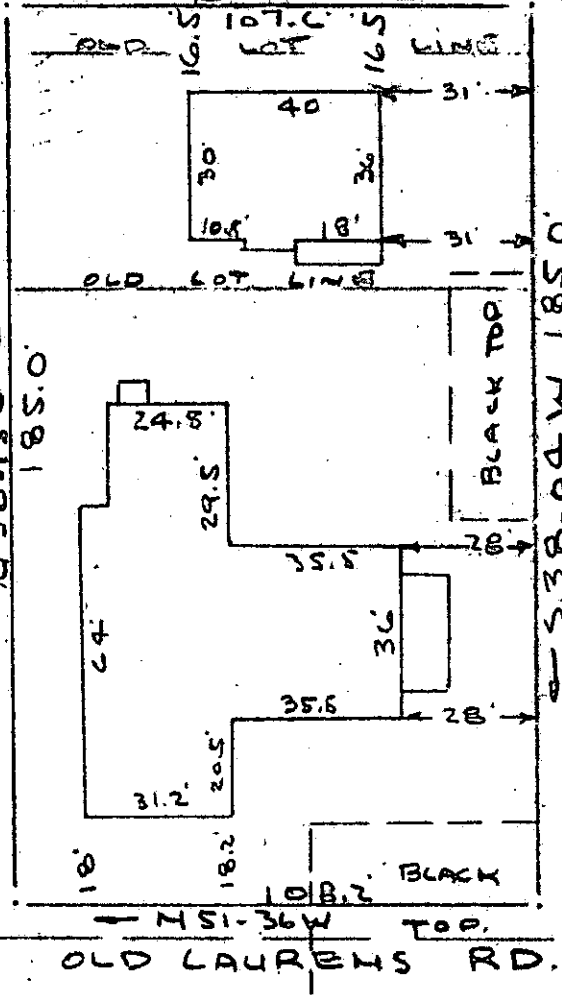

Note: Improvements on this lot are not in a flood hazard area.

FAIR FOREST WAY

FILED
GREENVILLE CO. S. C.
AUG 26 4 58 PM '80
DONNIE S. TANKERSLEY
R.M.C.

PROPERTY OF
MT ZION CHRISTIAN FELLOWSHIP
NEAR GREENVILLE, S.C.
SCALE 1" = 40 25 AUG 1980

This is to certify that on the 25th day of August, 1980, I surveyed the property shown on this plat, being known as PROPERTY OF MT. ZION CHRISTIAN FELLOWSHIP and recorded in the RMC Office Greenville County, S. C., in Plat Book at Page ; and that the property lines, walls and buildings are as shown hereon, and that the walls and buildings located on said lot do not encroach or project on adjacent street or property, and that no adjacent walls or buildings encroach or project on said premises, and no power lines cross this property except as shown hereon.

8-D-81

5907

R. B. Bruce
SOUTH CAROLINA
SPECIAL AGENT
R. B. Bruce, RLS 11952
BRUCE

CAROLINA SURVEYING CO.
112 Manly St.
Greenville, S. C.

GCTO ----- 3 AU26 80 1381

3.0001